

FRAMLINGHAM LIVESTOCK ASSOCIATION
(FOUNDED 1893)

PRESIDENT: A Paul, Esq.

PRIZE SCHEDULE

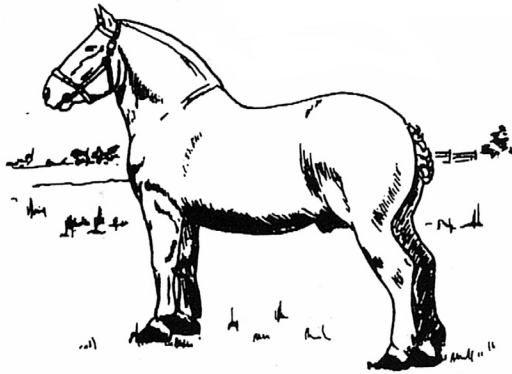

125th ANNUAL SHOW

SUFFOLK HORSE SOCIETY FOAL SHOW

TO BE HELD ON

**THE CASTLE MEADOW, FRAMLINGHAM
IP13 9BP**

ON

SATURDAY 20th JULY 2019

THE ASSOCIATION IS A REGISTERED CHARITY NO. 1000976
AND A COMPANY LIMITED BY GUARANTEE. COMPANY NO. 2500627.
Affiliated to: P(UK)19/A18/8227 BSPA BDS SHS SSA Equifest

JUDGES 2019 SHOW

Suffolk & Best Horses in Harness	Mr Neil Adams
Suffolk Horses – Best Feet	Mr Philip Ryder-Davies
Suffolk – Best turned out handler	Sir Peter and Lady Batho
Showjumping	Mrs Ann Skeet
Ridden Hunters – Best Shoeing	Mr Mark Thompson
Ridden Hunters, Working Hunters, WH Ponies	Miss Gill Evans
In hand Mountain & Moorland Ponies	Miss Linzi Cave
Ridden Mountain & Moorland Ponies	Miss Linzi Cave
Riding Horse and Ridden Cob	Mrs Wendy King
Veterans in Hand & Ridden	Mrs Ann Aldham
Local Lead Rein	Mrs Jean Power
Novice Ridden	Mrs Jean Power
Competition/ Hunter Mares & Youngstock	Mrs Lucy Murrell
Coloured Ridden & In Hand	Mrs Wendy King
Retrained Racehorse	Mr Jim Power
BS/ WH Course Builder	Mr Geoff Quinlan
Driving	Mrs Deborah Holt-Atkinson
Side Saddle	Mrs Ann Aldham
Concours d’elegance	Show Director

All parking (with the exception of Suffolk Horses, Competition/Hunter Mares & Youngstock (classes 27-30) and the disabled) will be clearly signposted to Badingham Road - IP13 9HS

Competitors: Please note that your entry will entitle you to bring in **two people only per horse entered**. Any extra people will be charged at normal gate admission price.

Please collect your number cards from the Secretary’s marquee or include **large** SAE with entry form to receive numbers in advance. Prizemoney to be collected in exchange for voucher received in ring at Treasurer’s desk.

Admission to show on day (prices held)

Adults	£6.00
Children	£3.00
Senior citizens concessions	£3.00
Family Ticket (2 adults, upto 3 children)	£15.00

ENTRIES CLOSE FRIDAY 12th JULY 2019

NO LATE ENTRIES FOR SUFFOLKS

It is mandatory for ALL riders to wear a protective helmet manufactured to conform with current approved BSI or European Standard. Such headgear must be worn with the chinstrap correctly and securely fastened at all times whilst mounted on the showground.

FRAMLINGHAM LIVESTOCK ASSOCIATION

20 JULY 2019

ORDER OF SHOW

GRAND RING

08.30 am	Classes 1-2	Show Jumping
10.30am	Classes 3-6	In Hand Mountain and Moorland Ponies
11.15am	Classes 7-9	Ridden Mountain and Moorland
11.50am	Classes 10-23	Suffolk Horses and Foals
2.00pm	Classes 48-49	Driving (already judged)
2.45pm	Class 24	Suffolk Best Horse Harness without vehicle

3pm

GRAND PARADE

15.45	Class 25-26	Side Saddle
-------	-------------	-------------

CASTLE MEADOW RING

8.30am	Class 27	Mare likely to breed competition/ hunter stock
	Class 28	Brood mare with foal at foot
	Class 29	Competition hunter youngstock
	Champ. 30	From classes 27-29
9.15am	Classes 31-32	Working Hunter
11.00am	Class 33	Open Lead Rein
	Class 34	Veteran in Hand
	Class 35	Novice Ridden
	Class 36	Veteran Ridden
	Classes 37-40	Ridden Hunters
12.35pm	Classes 41-44	Coloured Horses
13.40pm	Class 45	Riding Horse
14.50pm	Class 46	Retrained Racehorse
	Class 47	Ridden Cob

FRAMLINGHAM COLLEGE – Driving classes to be held on the front lawn at Framlingham College

11.30am	Class 48	Exercise Driving
12.45pm	Class 49	Private Driving

Entry fee: £8.00 per class

Late entries accepted (£4 extra per class) 1/2 hour before the published class time

No late entries for Suffolk Horses

Entries close Friday 12th July 2019

Please note: The Show requests ALL Cup and Trophy winners to parade before the President and Public in the Grand Parade at 3pm please (except for classes 27-30, where it will be awarded in the Ring). It is with considerable regret that Framlingham Livestock Association has taken the difficult decision not to allow any trophies to be taken from the showground after presentation in the Grand Parade. A professional photograph will be taken of each presentation and given to the winner, with the compliments of the show. Thank you for your understanding

SHOW JUMPING

Class 1 75CM UNAFFILIATED OPEN SHOW JUMPING TO INCLUDE BEST PLACED LOCAL JUNIOR

THE ROSIE SPRAGGE PERPETUAL CHALLENGE CUP (In memory of the late Miss R Spragge)

Open to all ages, horses any height. Pony Club Rules apply.

THE CROWN AND ANCHOR CUP – awarded to winning local junior on any pony 14.2hh (148cms) and under, stabled and ridden within 25-miles radius of Framlingham.

Prizes: 1st £9, 2nd £7, 3rd £5, 4th £4

Class 2 85CM UNAFFILIATED OPEN SHOW JUMPING TO INCLUDE BEST PLACED LOCAL COMPETITOR

EASTON HARRIERS CUP

Open to all ages, horses any height. Pony Club Rules apply.

GILLIAN RIMMER MEMORIAL PERPETUAL CHALLENGE – awarded to winning local competitor on any horse over 14.2hh (148cms), stabled and ridden within 25-miles radius of Framlingham.

IN HAND MOUNTAIN and MOORLAND PONIES

Affiliated to P(UK)19/A18/8227 Note: These classes may be divided if entries suffice.

Class 3 Ponies (UK) MOUNTAIN and MOORLAND IN HAND PONY CLASS TO INCLUDE BEST PLACED PONY UNDER 4 YEARS AND LOCAL COMPETITOR

PONIES (UK) MOUNTAIN & MOORLAND GOLD MEDAL SERIES. SPILLERS/EQUIFEST MOUNTAIN AND MOORLAND IN HAND. Mountain & Moorland, Stallion, Colt, Filly, Mare or Gelding, any age, registered with their approved Pure Breed Society Stud Books of Connemara, Dartmoor, Dales, Exmoor, Fell, Highland, New Forest, Shetland, Welsh Section A, B, C or D.

Prizes: 1st £9, 2nd £7, 3rd £5, 4th £4

1st, 2nd and 3rd placed horses/ponies will qualify for Gold Medal Series at the Ponies (UK) Summer Classic 2019. The two highest placed exhibits not already qualified will qualify for the relevant Equifest Championship to be held at the East of England Showground on the 29th August - 1st September 2019. Special rosette to the best small and large breed both will go forward to the championship. Special rosette for highest placed pony under 4 years and for local exhibitor within 25 miles radius.

Class 4 BEST FOAL BY MOUNTAIN and MOORLAND MARE

From class 3.

Prizes: 1st £9, 2nd £7, 3rd £5, 4th £4

Special 5 BEST MOUNTAIN and MOORLAND YEARLING

THE HOLLEBONE PERPETUAL CHALLENGE CUP
(Presented by the late Mrs E Hollebhone)

Champ 6 MOUNTAIN and MOORLAND INHAND CHAMPIONSHIP

THE KNODISHALL PERPETUAL CHALLENGE CUP
(Presented by the Late Mrs W B Franklin)

Entries must be registered by the respective Societies and the registration number(s) shown on the entry form.

Stallions/Colts may not be led/ridden by any juniors who have not attained their 14th birthday by the 1st January in the current year in any class affiliated to P(UK).

No membership is required to enter or compete in any Championship Finals.

RIDDEN MOUNTAIN and MOORLAND PONIES

Class 7 Ponies (UK) MOUNTAIN and MOORLAND RIDDEN

PONIES (UK) MOUNTAIN & MOORLAND RIDDEN PONY GOLD MEDAL SERIES. EQUIFEST OPEN RIDDEN MOUNTAIN & MOORLAND. Open Mountain & Moorland, Stallion, Mare or Gelding, 4 years & over. Registered with their approved Pure Breed Society Stud Books of Connemara, Dales, Dartmoor, Exmoor, Fell, Highland, New Forest, Shetland, Welsh Section A, B, C or D. Rider any age. (Please see Rule 7 in the current Rule Book).

Prizes: 1st £9, 2nd £7, 3rd £5, 4th £4

1st, 2nd & 3rd placed horse/ponies will qualify for the Gold Medal Series at the Ponies (UK) Summer Classic 2019. The two highest placed exhibits not already qualified will qualify for the relevant Equifest Championship to be held at the East of England Showground on the 29th August - 1st September 2019.

Class 8 Ponies (UK) MOUNTAIN and MOORLAND NOVICE RIDDEN GOLD MEDAL SERIES

PONIES (UK) NOVICE RIDDEN MOUNTAIN & MOORLAND PONY. Novice Mountain & Moorland, Stallion, Mare or Gelding, 4 years old & over. Registered in their approved Pure Breed Societies Stud Books of Connemara, Dales, Dartmoor, Exmoor, Fell, Highland, New Forest, Shetland, Welsh Section A, B, C or D. Not to have won a first prize of £10 or more in any open Ridden M&M class at any show before 1st January in the current year. Rider any age. (Please see Rule 7 of the current Ponies (UK) Rule Book). 1st, 2nd and 3rd placed horses/ponies will qualify for Gold Medal Series at the Ponies (UK) Summer Classic 2019.

Prizes: 1st £9, 2nd £7, 3rd £5, 4th £4

Champ 9 MOUNTAIN and MOORLAND RIDDEN CHAMPIONSHIP

DENZIL DUKE PERPETUAL CHALLENGE CUP (Presented by Mr and Mrs J E Moss)
1st and 2nd prize winners from classes 7 & 8 eligible

No membership is required to enter or compete in any Championship Finals.

SUFFOLK HORSES

This show is a qualifier for the Supreme Suffolk Horse Championship. The Horse that qualifies will be eligible for the final competition, to be held at the Suffolk Spectacular on 1st September 2019 at Marks Hall, Coggeshall, Essex CO6 1TG.

- Class 10 HORSE FOAL**
EYE COLT SHOW CUP HORSE FOAL
Prizes: 1st £10, 2nd £8, 3rd £6, 4th £4
- Class 11 FILLY FOAL**
EYE COLT SHOW CUP FILLY FOAL
Prizes: 1st £10, 2nd £8, 3rd £6, 4th £4
- Champ 12 BEST FOAL**
Wm SAUNDERS PERPETUAL CHALLENGE CUP
TO BE BRED BY EXHIBITOR
- Class 13 MARE WITH FOAL AT FOOT**
W J BURNINGHAM PERPETUAL CHALLENGE CUP
Prizes: 1st £10, 2nd £8, 3rd £6, 4th £4
- Special 14 BEST MARE AND FOAL TO BE JUDGED JOINTLY**
F NEWTON PRATT MEMORIAL CHALLENGE CUP
- Class 15 YEARLING, FILLY OR GELDING ONLY**
Prizes: 1st £10, 2nd £8, 3rd £6, 4th £4
- Class 16 FILLY, TWO OR THREE YEARS OLD**
MARY PAUL MEMORIAL PERPETUAL CHALLENGE CUP
Prizes: 1st £10, 2nd £8, 3rd £6, 4th £4
- Class 17 GELDING, TWO OR THREE YEARS OLD**
Prizes: 1st £10, 2nd £8, 3rd £6, 4th £4
In addition, a special prize of £3 will be given to the gelding with the best feet and one of £2 to the Shoeing Smith
- Class 18 GAST MARE, FOUR YEARS AND OVER**
THE 1990 PRESIDENT'S AWARD
Prizes: 1st £10, 2nd £8, 3rd £6, 4th £4
- Class 19 GELDING, FOUR YEARS AND OVER**
Prizes: 1st £10, 2nd £8, 3rd £6, 4th £4
In addition, a special prize of £3 will be given to the gelding with the best feet and one of £2 to the Shoeing Smith

THE SHOW REQUESTS ALL SUFFOLK HORSE EXHIBITORS INCLUDING CUP AND TROPHY WINNERS TO PARADE BEFORE THE PRESIDENT & PUBLIC IN THE GRAND PARADE AT 3.00 PLEASE

- Champ 20 BEST GELDING IN SHOW**
SILVER CHALLENGE SALVER
- Champ 21 BEST MARE, FILLY, GELDING OR FOAL**
PERPETUAL CHALLENGE CUP (Presented by the Suffolk Horse Society)
- Special 22 EXHIBIT IN CLASSES 13 AND 16 WITH THE BEST FEET**
G M ANDERSON PERPETUAL CHALLENGE CUP
Prizes: 1st £6, 2nd £4, 3rd £4, 4th £2
Shoeing Smith to get 1st £6, 2nd £4, 3rd £3, 4th £2
- Special 23 BEST TURNED OUT SUFFOLK HANDLER**
Prize: 1st £10. Prize winner must be present at the Grand Parade to receive prize money.
- Class 24 SUFFOLK BEST HORSE HARNESS WITHOUT VEHICLE**
THE JOAN WOODGATE PERPETUAL CHALLENGE CUP
Prizes: 1st £10, 2nd £8, 3rd £6, 4th £4

All entries for In Hand classes must be registered in or eligible for registration in the Pedigree Section of the UK Suffolk Stud book. All entries must state their SHS registration number and full pedigree name including prefix or affix. All foals must be eligible for registration in the Pedigree Section of the UK Suffolk Stud Book. Both the sire and the dam must be registered and entered in the pedigree section of the UK Suffolk Stud Book.

Framlingham Horse Show is affiliated to the Suffolk Horse Society (SHS) and classes are qualifiers for championship points for annually awarded trophies and for the Supreme Suffolk Horse Championship. The horse that qualifies will be eligible for the final competition to be held at The Suffolk Spectacular on 1st September 2019 at Marks Hall, Coggeshall, Essex CO6 1TG.

THE SHOW REQUESTS ALL SUFFOLK HORSE EXHIBITORS INCLUDING CUP AND TROPHY WINNERS TO PARADE BEFORE THE PRESIDENT & PUBLIC IN THE GRAND PARADE AT 3.00 PLEASE

SIDE SADDLE

- Class 25 CONCOURS D'ELEGANCE**
Prizes: 1st £10, 2nd £7, 3rd £5, 4th £4
The sole criterion for this class is the elegance of the picture presented by horse and rider. Attention may be paid to the rider's personal appearance, but detailed inspection of order or tack is not required. Fancy dress or period costume is not permitted. Competitors are required to walk, trot and canter. No individual show is required, but the Judge may ask groups of 3 or 4 riders to give short displays. A Special rosette will be awarded to the highest placed Adult Member and Junior Member of the SSA carrying their current Championship Points Cards. Competitors must wear a hat to current Safety Standard or above.

LIGHT HORSE
FRAMLINGHAM LIVESTOCK ASSOCIATION
 Charity Registered
 Saturday 20 July 2019
Entries close Friday 19 July 2019

Class 26 THE SIDE SADDLE ASSOCIATION EQUITATION CHAMPIONSHIPS OPEN QUALIFYING CLASS

Prizes: 1st £10, 2nd £7, 3rd £5, 4th £4
 Run under SSA Rules defined in the current Member's Handbook. Open to SSA Members and Non-Members. Members carrying their current Championship Points Cards are eligible for SSA rosettes to 3rd Adult and 3rd Junior places and SSA Championship Points. Southernden Farm offers a rosette to the highest placed Member aged under 14 on 1st January of the current year. A rosette in memory of The Late Mr R Philpot is offered to the Adult Member and Manor Grange Stud Show Centre to the Junior Member, judged to be the best turned out.
 Competitors must wear a hat to current Safety Standard or above.

COMPETITION/ HUNTER MARES & YOUNGSTOCK

Class 27 MARE MOST LIKELY TO BREED COMPETITION/ HUNTER STOCK
 THE SAINSBURY PERPETUAL CHALLENGE CUP

Prizes: 1st £10, 2nd £7, 3rd £5, 4th £4
 Rosettes to 6th place.
 Mare with or without a foal at foot. Judged on suitability to produce competition/ Hunter (type) stock.

Class 28 BROOD MARE WITH FOAL AT FOOT

THE BRONCO PERPETUAL CHALLENGE CUP for the best Foal (in memory of the late Robert Wilson Esq)
 Rosettes to 6th place.
 THE GRAHAM CROLL MEMORIAL TROPHY for the Dam of the Winner
 Prizes: 1st £10, 2nd £7, 3rd £5, 4th £4

Class 29 COMPETITION/ HUNTER YOUNGSTOCK

MAJOR CLEEVE PERPETUAL CHALLENGE CUP for the Best Yearling (in memory of the late Major D W A Cleeve)
 Rosettes to 6th place.
 Prizes: 1st £10, 2nd £7, 3rd £5, 4th £4
 Colt, gelding or filly yearling, 2 or 3 years old.

Champ 30 CHAMPIONSHIP COMPETITION/ HUNTER MARES, YOUNGSTOCK & BROODMARES

THE JAMES ALDOUS PERPETUAL CHALLENGE CUP
 1st & 2nd Prizewinners from classes 27 to 29 are eligible.

WORKING HUNTER HORSE/ PONY

Class 31 NOVICE WORKING HUNTER

Prizes: 1st £10, 2nd £7, 3rd £5, 4th £4
 Working Hunter Horse/Pony, Stallion, Mare or Gelding, 4 years & over. Riders any age. These classes are designed to encourage the horse/pony and rider to perform stylishly. The final will be divided into the following 2 divisions: Minimum height 76cms and maximum height 90cms. M&M - Minimum height 65cms and maximum height 76cms. Combination not to have won £10 or more in any open Working Hunter class at any show before 1st January in the current year.

Class	Name of Horse	Registered Number of Horse	Age & Height of Horse if Applicable	Breed & Vehicle Information if Applicable

Name and address of Farrier:

Name _____ Full Address _____

Tel: _____ Email: _____

I/We certify that the particulars given above are correct and entered subject to the form, I consent to the Framlingham Livestock Association retaining my details. I understand that the Association will not be liable for any loss or damage to my horse or pony.

Signed: _____

Late Entries (Ex catalogue) up to 1/2 hour before class £12 Please note that late entries are subject to availability.

Please return form to the **ENTRIES SECRETARY:** Mrs R Smith, Fair Oaks Farm, Fair Oaks, Framlingham, Suffolk, IP11 2JG

IF YOU WISH TO RECEIVE YOUR NUMBER PRIOR TO THE SHOW

ENTRIES ONLY

POCK ASSOCIATION SHOW

No. 1000976

Castle Meadow, Framlingham

Day 12 July 2019

Name of Owner	Registered Number of Owner	Name of Rider/Driver	Registered Number of Rider	Entry Fee
Contribution to First Aid Service £2.00 per competitor				
ENTRY FEES: All classes - £8 (unless otherwise stated)				
Late entries see below				
TOTAL AMOUNT TO PAY				

Address: _____

Postcode: _____

I agree to the Society's Byelaws, conditions and current DEFRA guidelines. By signing this form, I understand that these will not be shared with any third parties

Make cheques payable to “ **Framlingham Livestock Association** “

_____ Farm, Dennington, IP13 8AJ

TO THE SHOW PLEASE ENCLOSE A SUITABLE SAE

SUFFOLK HORSE ENTRIES ONLY

FRAMLINGHAM LIVESTOCK

Charity Reg. No. 1000976

Saturday 20 July 2019

The Castle Meadow

Entries close Friday 12 July 2019 - Noon

Class	Name of Horse /Sex	Stud Book No.	
Name and address of Farrier:			

Name: _____

Postcode _____ Tel: _____

I/We certify that the particulars given above are correct and entered subject to the Society's Byelaws, conditions and current DEFRA guidelines. By signing this form, I consent to the Framlingham Livestock Association retaining my details. I understand that these will not be shared with any third parties

Signed _____

Cheques payable to 'Framlingham Livestock Association'

Please return form to the **ENTRIES SECRETARY:** Mrs R Smith, Fair Oaks Farm, Dennington, IP13 8AJ

IF YOU WISH TO RECEIVE YOUR NUMBER PRIOR TO THE SHOW PLEASE ENCLOSE A SUITABLE SAE

OCK ASSOCIATION SHOW

No. 1000976

0 July 2019

ow, Framlingham

DO LATE ENTRIES for Suffolk Horses

ire & Stud Book No	Dam & Stud Book No.	Foals Date of Birth	Entry Fee
Contribution to First Aid services £2 per competitor			
ENTRY FEES: All Classes £8.00 No Entry Fee for Special Classes			
TOTAL			

Full Address: _____

Email: _____

Society's Byelaws, conditions and current DEFRA guidelines. By signing this I understand that these will not be shared with any third

cks Farm, Dennington, IP13 8AJ

BR TO THE SHOW PLEASE ENCLOSE A SUITABLE SAE

Class 32 PONIES (UK) WORKING HUNTER GOLD MEDAL SERIES. EQUIFEST OPEN WORKING HUNTER

THE ELKIE CUP

Prizes: 1st £10, 2nd £7, 3rd £5, 4th £4

Working Hunter Horse/Pony, Stallion, Mare or Gelding, 4 years & over. Riders any age. These classes are designed to encourage the horse/pony and rider to perform stylishly. The final will be divided into the following 2 divisions: Minimum height 76cms and maximum height 90cms. M&M - Minimum height 65cms and maximum height 76cms. The two highest placed exhibitors will qualify for the relevant Equifest Championship to be held at the East of England Showground on the 29th August - 1st September 2019.

SHOWING

Class 33 OPEN LEAD REIN – TO INCLUDE BEST PLACED LOCAL RIDER/ PONY

THE JIMMY KING CUP will be awarded to the highest placed Rider and Pony to live within 25 miles radius of Framlingham.

THE FLICK PERPETUAL CHALLENGE CUP will be awarded to the highest placed Mountain and Moorland competitor, registered in their approved Pure Breed Society Stud Books of Shetland, Dartmoor, Exmoor, New Forest and Welsh Section A or B.

Prizes: 1st £10, 2nd £7, 3rd £5, 4th £4

All entrants will receive rosettes.

Mare or Gelding, 4 years and over, not exceeding 128cms (12.2hh), suitable for and ridden by a child not to have attained their 9th birthday before 1st January in the current year. (Ponies may be shown in snaffle bridles. The attendant must affix the lead rein to the noseband only).

Class 34 IN HAND VETERAN HORSE/PONY

Prizes: 1st £10, 2nd £7, 3rd £5, 4th £4

Special rosettes to Pre-Veteran 15-19, Veteran 20-24, Veteran Plus 25 & over. Mare or Gelding, 15 years and over, any height. Open to all.

Class 35 NOVICE RIDDEN

Prizes: 1st £10, 2nd £7, 3rd £5, 4th £4

Mare or Gelding 4 years and over. Combination not to have won two 1sts. Horses/ponies will not be ridden. Any height.

Class 36 RIDDEN VETERAN HORSE/PONY

Prizes: 1st £10, 2nd £7, 3rd £5, 4th £4

Special rosettes to Pre-Veteran 20-24, Veteran 15.19, Veteran Plus 25 & over. Mare or Gelding, 15 years and over, any height. Open to all.

RIDDEN HUNTER

Class 37 R CRABTREE AGRI SERVICES/EQUIFEST OPEN SMALL HUNTERS

BERYL HURLOCK PERPETUAL CHALLENGE CUP

Prizes: 1st £10, 2nd £7, 3rd £5, 4th £4

Mare or Gelding, 4 years & over, exceeding 148 cms (14.2hh) but not exceeding 158 cms (15.2hh). Riders any age. The two highest placed exhibits not already qualified will qualify for the relevant Equifest Championship to be held at the East of England Showground on the 29th August - 1st September 2019.

Class 38 PONIES (UK) OPEN HUNTER GOLD MEDAL SERIES. BLACK COUNTRY SADDLES/EQUIFEST RIDDEN HUNTERS

THE ROGER PAUL PERPETUAL CHALLENGE CUP

Prizes: 1st £10, 2nd £7, 3rd £5, 4th £4

Open Hunter, Mare or Gelding, 4 years or over, exceeding 148cms. Rider can be any age. 1st, 2nd and 3rd placed competitors will qualify for the Gold Medal Series at the Ponies (UK) Summer Classic 2019. The two highest placed exhibits not already qualified will qualify for the relevant Equifest Championship to be held at the East of England Showground on the 29th August - 1st September 2019.

Champ 39 BEST RIDDEN HUNTER

THE BERTHA COOK PERPETUAL CHALLENGE CUP

1st & 2nd Prizewinners from classes 37 & 38 are eligible.

Spec 40 BEST SHOD HUNTER

HECTOR MOORE PERPETUAL CHALLENGE

To be awarded to the best shod hunter in Classes 37 & 38. Rosettes will also be awarded to the Farrier and to the owner of the winning horse.

COLOURED HORSES/ PONIES

Class 41 BSPA/EQUIFEST IN-HAND SKEWBALD/PIEBALD HORSE

Prizes: 1st £10, 2nd £7, 3rd £5, 4th £4

Open to any age, height or sex skewbald/ piebald type. Unplaited types included. Traditional, Native and hogged cobs. 1st, 2nd and 3rd placed horses/ponies will qualify for the Gold Medal Series at the Ponies (UK) Summer Classic 2019, Equifest 2019 and BSPA 2019. The two highest placed exhibits not already qualified will qualify for the relevant Equifest Championship to be held at the East of England Showground on the 29th August - 1st September 2019.

Class 42 BSPA IN-HAND SKEWBALD/PIEBALD YOUNGSTOCK

Prizes: 1st £10, 2nd £7, 3rd £5, 4th £4

Open to 1, 2 and 3 years, any sex, height, colour or type. Unplaited types incl. Traditional, Native and hogged cobs. 1st, 2nd & 3rd placed horses/ponies will qualify for the Gold Medal Series at the Ponies (UK) Summer Classic 2019, Equifest 2019 and BSPA 2019.

Class 43 BSPA/EQUIFEST RIDDEN SKEWBALD/PIEBALD HORSE

THE BONKER'S TROPHY (Presented by Ms Sue Bell)

Prizes: 1st £10, 2nd £7, 3rd £5, 4th £4

Open to any type, height, sex or colour. 4 years and over. Judge will not ride any exhibit. Display required from all competitors. No spurs may be worn by any competitor (BSPA Rule). Please see Rule 7 of the current Ponies (UK) Rule Book. 1st, 2nd & 3rd places horses/ponies with qualify for Gold Medal Series at the Ponies (UK) Summer Classic 2019, Equifest 2019 and BSPA 2019. The two highest exhibits not

already qualified will qualify for the relevant Equifest Championship to be held at the East of England Showground on the 29th August - 1st September 2019.

Champ 44 SKEWBALD & PIEBALD CHAMPIONSHIP

1st and 2nd prizewinners from classes 41-43 eligible.

SHOWING

Class 45 RIDING HORSE

Prizes: 1st £10, 2nd £7, 3rd £5, 4th £4

Open Riding Horse to exceed 148cm (14.2hh) and over. Mare or gelding. 4 years & over.

Class 46 RETRAINED RACEHORSE

Prizes: 1st £10, 2nd £7, 3rd £5, 4th £4

Thoroughbred mare or gelding. 4 years old or over, any height. Rider must be 15 years or over on 1st January of the current year. Horses should be ridden in Snaffle, Pelham or Simple Double. Horses should be plaited. This class will be run under the rules of ROR. Judge will not ride but an individual show is required.

Class 47 OPEN COB

Prizes: 1st £10, 2nd £7, 3rd £5, 4th £4

Mare or Gelding 4 years and over. Open to Lightweight, Heavyweight and Maxi Cobs. Show Cobs and Traditional. Horses/ponies will not be ridden. Rider any age.

PRIVATE AND EXERCISE DRIVING CLASSES

Both classes will be judged in the front paddock at Framlingham College (this will be well signed) prior to the 5 – 7 miles road drive for class 48 Exercise Driving, see show timetable. On completion of the drive, all competitors are invited to take a short, escorted road drive through the town to parade in the Grand Ring for presentation of prizes before returning to the venue.

Class 48 EXERCISE DRIVING CLASS

THE FIVE WINDS PERPETUAL CHALLENGE TROPHIES

Prizes: 1st £15, 2nd £10, 3rd £7, 4th £5

This class will include a 5-7 miles road drive. Open to horses & ponies, 4 years old or over. A single, pair or tandem driven to a carriage of non-traditional type design and includes those with pneumatic tyres specifically designed for carriages (i.e. not car tyres). Lamps need not be carried. Judging will include general cleanliness, safety of turnout, correct fitting of harness and vehicle suitability.

Class 49 PRIVATE DRIVING

THE CENTENARY PERPETUAL CHALLENGE SALVER (Presented by M T Flick Esq)

Prizes: 1st £15, 2nd £10, 3rd £7, 4th £5

Horse or pony, 4 years old or over, driven to a traditional or traditional type vehicle. A traditional vehicle means a vehicle of traditional profile and identifiable type to resemble the design of a carriage built prior to the First World War. The vehicle may be made from modern materials, but must have traditional style springing and

carriage lamps. Pneumatic tyred vehicles, trade turnouts and show wagons are not eligible.

Special 50 BEST LOCAL TURNOUT

THE HUGH LANCASTER CHALLENGE CUP (Presented by Mrs L Lancaster)
To be awarded to the best turnout in classes 48 and 49 residing within 15 miles radius of Framlingham.

Special 51 BEST JUNIOR WHIP

THE J LAWES PERPETUAL CHALLENGE CUP (Presented by Mr J Lawes)
To be awarded to the best Junior Whip (under 18) in classes 48 and 49.

Rules

1. Every Turnout must have a competent adult Groom/Passenger in attendance at all times.
2. All drivers, grooms, passengers under the age of 14 years MUST wear a correctly fitted hard hat when in a carriage or in attendance to a turnout on the Public Highway and in all areas of the showground.
3. No Hackney Show Wagons allowed.
4. All Horses/Ponies must be 4yrs old or over.
5. The Judge may, at her own discretion, transfer competitors to a different class.
6. It is essential that all competitors have adequate Third Party Insurance.

Framlingham Livestock Association - BYE LAWS

1 Show Director

The Council shall appoint annually a Show Director for the management of the Showground and a Secretary, who shall be official Directors of the Show Ground during the Show.

2 Judges and Stewards

The Show Committee shall appoint annually Judges of stock exhibited and Stewards, such Stewards not being exhibitors in the department in which they act. The Association reserves the right to substitute other Judges for those mentioned in the prize schedule without notification to exhibitors and others.

3 Judging and Prize Money

The Judges to commence their judging at the appointed time as shown in the order of the Show. The Judges will be instructed not to award any prizes in classes in which animals exhibited do not possess sufficient merit and their decision is final.

4 Suffolk Horses

Suffolk Horses must be entered under the registered name of the bona fide owner or the hired exhibitor. All Suffolk Horses must be from Suffolk parents registered in the pedigree section of the UK Suffolk Horse Society Stud Book. This show is affiliated to the Suffolk Horse Society (SHS) and classes 10 – 22 are qualifiers for championship points for the annually awarded trophies. All entries for In Hand classes must be registered in or eligible for registration in the Pedigree Section of the UK Suffolk Stud book. All entries must state their SHS registration number and full pedigree name including prefix or affix. All foals must be eligible for registration in the Pedigree Section of the UK Suffolk Stud book. Both the sire and the dam must be registered and entered into the Pedigree section of the UK Suffolk Stud book. All stallions must be registered in the Pedigree section of the UK Suffolk Stud book. All entries must state their SHS registration number, stallion licence number and full pedigree name including prefix or affix.

5 Late Entries

- (a) Late entries will be at a rate to be decided annually by the Committee.
- (b) No late entries will be accepted for Suffolk Horses.
- (c) Nomination entries will not be accepted. Entry fees must be paid at the time of making the entry.

6 Exhibitors

All Exhibitors must be prepared to have their stock in the Showground ready to be judged at the appointed time. Those in charge of stock shall be subject to the orders of the Director and Stewards of the show. The Exhibitor shall be liable to forfeit £25.00 if any animal sent by him shall, to his knowledge, be labouring under any infectious or contagious disease. No animal will be admitted to the Show ground without a proper halter. No animal to be removed from the Show Ground until 4 o'clock without permission of the Director of the Show.

7 Cups and Trophies

All cups and trophies for competitions which are presented by or through the Framlingham Livestock Association are offered subject to the winner giving a written undertaking to return the Cup or Trophy, at their own expense, in good condition at least 21 days before the date of the next Show. The Association reserves the right to right to prevent any Cup / Trophy from being awarded. All cups and trophies are Perpetual and will be held by the Winner for ONE year only. Copies of the Rules and Regulations may be obtained from the Secretary.

8 Stock and Animals

All foals exhibited shall have been foaled down from mares owned by the Exhibitor. Stock exhibited for the prizes shall have been the bona fide property of the Exhibitor at the time of entry who shall not be entitled to any award unless he has delivered his entrance fees by the time stated in the schedule to be fixed annually by the Show Committee. Nomination entries will not be accepted. The ages of the horses to be calculated by the year.

8(a) All dogs must be on leads.

8(b) No horse or pony shall be harnessed to its vehicle and then tied to a horsebox/lorry or trailer.

9. The Showground

Any land used for any part of the Show constitutes 'The Showground'.

10 Imposition

An exhibitor showing an animal for an award with its natural colour or distinctive markings on face or legs altered in any way to deceive the Judge, or in any other way attempting to impose on the Association, shall forfeit such an award and be disqualified from exhibiting at any future Show of this Association.

11 **Protest**

In all cases of disputed prizes, the protest, in writing, shall be made to the Secretary within an hour of delivering such Award. The person protesting shall at the same time of making the protest deposit with the Secretary the sum of £25.00. The same shall be returned to the party protesting if the protest is sustained and in the case of it not being sustained the deposit shall be forfeited to the funds of the Association. The Secretary, if possible, shall give notice of the protest to the person against whom it is made. The Secretary and Show Director shall, if possible, decide the case that day, otherwise it shall be referred to the Committee whose decision shall be binding and conclusive on all parties and no action at law shall be brought or maintained in respect thereof. No member of the Committee or Steward shall take part in the settlement of the disputed Award for which he is a competitor.

12 **Hard hats**

Correctly secured Skull Caps/Riding Hats Nos. All PAS015, VG1, ASTM F1163 04a onwards, SNELL E2001, AS/NZS 3838 2003 onwards, **MUST be worn by riders at all times when mounted** 'Go Pros' or other similar recording or camera devices must not be worn by exhibitors whilst on the showground and must not be mounted on either animals or equipment.

13 **Public Admission**

The public will be admitted to the Showground at rates to be decided annually by the Committee.

14 **Car Parks**

Motor cars, lorries, coaches, motor cycles and cycles admitted will be left along with contents entirely at owner's risk.

15 **Entry fees**

FLA reserves the right not to accept an entry. Entry fees cannot be refunded unless a veterinary certificate is produced in respect of the horse or a doctor's certificate in respect of the exhibitor or rider, except in the case of British Show jumping members where fees will be refunded in accordance with rule 79/4.

16 **Lost children**

Children who become separated from their parents or carers should be taken to the Framlingham Livestock Association (FLA) secretary's office and a FLA committee member informed.

17 **Unacceptable Behaviour**

No behaviour of an offensive, abusive or unpleasant manner to any person at The Framlingham Horse Show will be tolerated. Any act of discourtesy to any Judge, Steward or any Show Official on the part of the competitor groom, rider, driver or agent of an animal, will, at the discretion of the Show Director disqualify that animal from being judged, in which case entry fees, prizes and charges will be forfeited. Exhibitors are reminded of their responsibility for the actions of others within their part.

18 **Dress**

Competitors, grooms and attendants, appearing with animals in judging rings must be dressed appropriately (no jeans or shorts) with appropriate headwear and footwear. Any person not complying with this regulation may be asked to leave the ring by the Steward of Judge. All children 14 years and under must wear Hard Hat when showing In Hand.

19 **Disclaimer of Liability**

The Association its Officers or Servants will not be responsible for, or accountable to, any person whatsoever for any damage or loss to the property of any person whatsoever or for any accident or injury fatal or otherwise or for any disease damage or loss that may occur to any person whilst upon the Showground or car parks or whilst entering or leaving the same.

The Association, its Officers or Servants shall not in any way be responsible or accountable for any accident, loss or damage that may happen (from any cause or circumstances whatsoever) to exhibitors or their servants or agents, or to any exhibit or any vehicle conveying any exhibit, or any article or thing containing or relating to any exhibit or any other property brought into the Showground or for anything else in connection with, or arising out of, or attributable to, the Association's Show.

Exhibitors, or their servants or agents, shall be solely responsible for any consequential or other loss, injury or damage done to, or occasioned by, or arising from any animal or article exhibited by them and shall indemnify the Association against all legal or other proceedings, claims and costs arising therefrom. Exhibitors, or their servants or agents should always be satisfied that animal handlers provide the correct and appropriate restraining method and equipment for use.

Exhibitors are advised to insure against fire and other appropriate risks not only as regards their own property but also in respect of any third party claim.

SPECIAL NOTICE

VACCINATIONS

All horses, ponies and donkeys **MUST** have completed a course of Equine Influenza vaccination with a licensed vaccine prior to entering the Showground. Within the last 12 months to have had either the primary course of vaccination or the appropriate booster to fully comply with the data sheet for that product. The interval between subsequent booster vaccinations in animals which have completed the primary course should not be more than 365 days. A valid vaccination history and certificate of vaccination **MUST** be available for inspection on request. Foals will not be expected to have commenced their primary course of Influenza vaccination before five months of age.

(The Framlingham Livestock Association will continue to monitor the situation and take veterinary advice regarding Equine Influenza and we will advise exhibitors if there are further amendments to this information.)